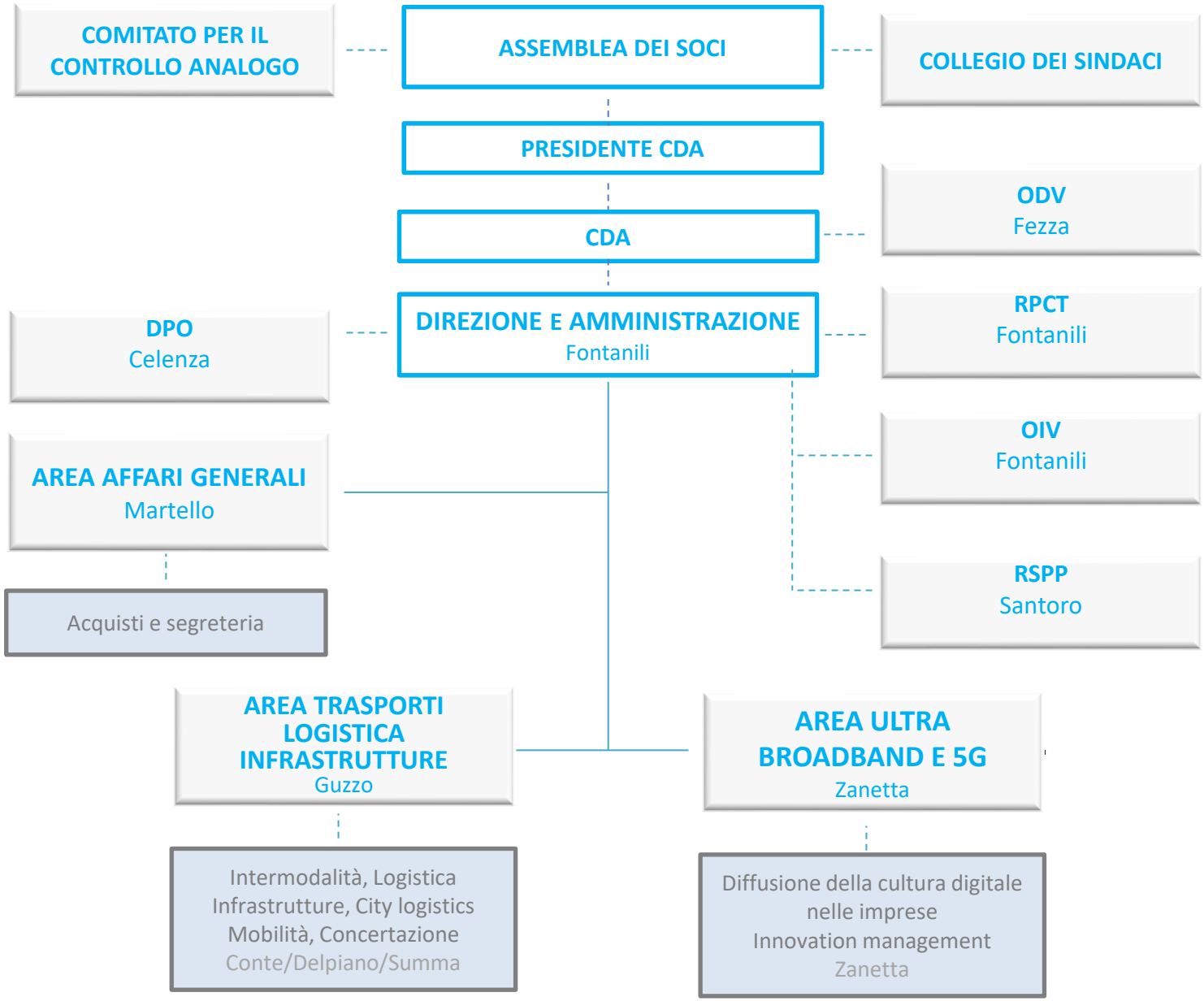

UNIONTRASPORTI